

à la mémoire de ROLAND-MANUEL

# SUITE CONCERTANTE pour HAUTBOIS

avec accompagnement d'Orchestre de Chambre

HAUTBOIS Solo

## I. NOTTURNO (env. 4' 20")

Alexandre TANSMAN

Adagio sostenuto

*p* tranquillo

## II. TOCCATA (env. 3' 40'')

Allegro deciso

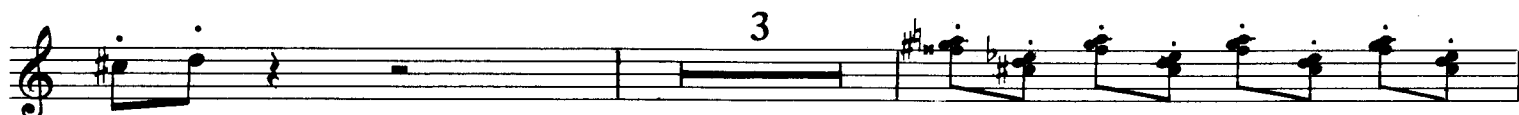
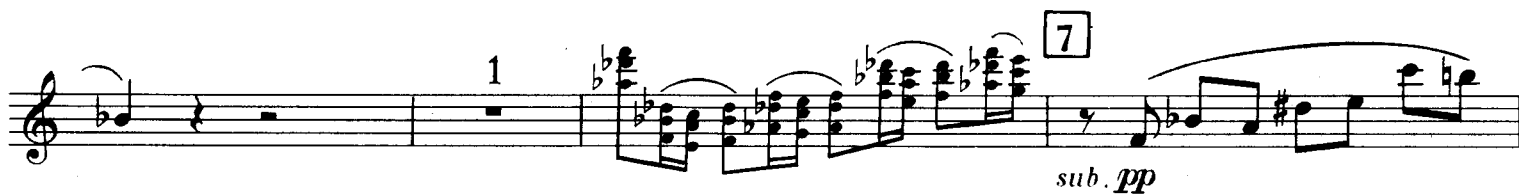
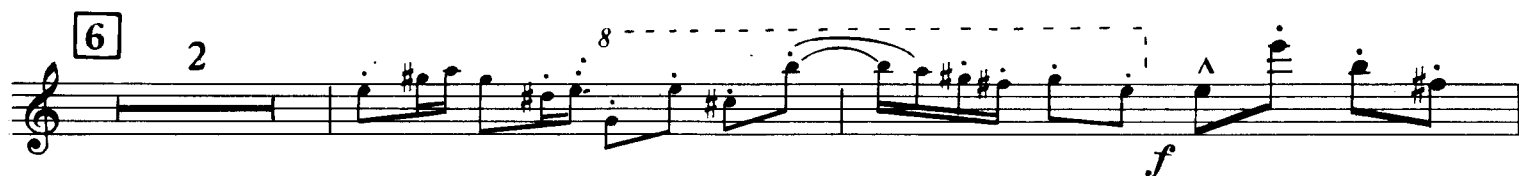

8

*f*

9

*f* Rall.

a piacere

a Tempo

*ff*

### III. BERCEUSE

(env. 2'40'')

Lento, molto cantabile

8 *pp* 2 3 4 5 6

*P* tranquillo

This staff continues the melodic line with slurs and accents, maintaining the tranquil character of the piece.

10

2 *pp*

# IV. SCHERZINO

(env. 3' 30")

Allegro con moto

13

14

15 Flatt. norm.

# SUITE CONCERTANTE pour HAUTBOIS

avec accompagnement d'Orchestre de Chambre.

REDUCTION pour HAUTBOIS & PIANO

Alexandre TANSMAN

Durée: env. 15'

## I. NOTTURNO (env. 4' 20")

Adagio sostenuto

HAUTBOIS *p tranquillo*

\*  
Piano *p*

\*) Les accidents sont marqués séparément pour chaque main.

## II. TOCCATA (env. 3' 40'')

**Allegro deciso**

*a piacere*

rall.

a Tempo

*f*

*ff*

*ff*

### III. BERCEUSE (env. 2' 40'')

Lento, molto cantabile

# IV. SCHERZINO (env. 3' 30'')

**Allegro con moto**

13

The second system continues the piano accompaniment from the first system, with similar chordal textures and melodic lines in both hands.

The fifth system continues the piano accompaniment, showing consistent harmonic and melodic patterns in both hands.

